

atto³²⁰
320 x 240 – 12 μm

Based on continuous feedback from our customers and proactively collecting their needs, Atto320 is the first 12 μm technology thermal imager developed by Lynred.

Offering high quality moving images and low power consumption, Atto320 combines key values to meet the requirements of Leisure, Surveillance, Thermography and Firefighting applications.

LATEST LYNRED PRODUCT GENERATION



HIGH QUALITY MOVING IMAGES



SEAMLESS INTEGRATION



OPTIMIZED TOTAL COST OF OWNERSHIP

LEISURE



SURVEILLANCE



INDUSTRY

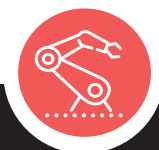

●● LATEST LYNRED PRODUCT GENERATION ! ●●

atto³²⁰

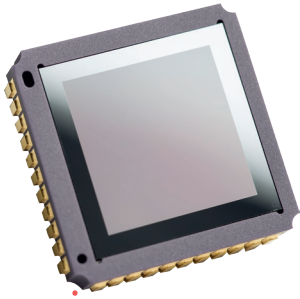

HIGH-QUALITY MOVING IMAGES

Sharp contrast	<ul style="list-style-type: none"> Thermal sensitivity < 60 mK (f/1, 300K, 60Hz) [-40°C; +85°C] operating temperature range
Fluid and smooth image	<ul style="list-style-type: none"> Frame rate up to 60Hz Thermal time constant 10 ms
High uniformity	<ul style="list-style-type: none"> Array operability > 99.5%

SEAMLESS INTEGRATION

Simplified electronic design	<ul style="list-style-type: none"> Full digital component
High volume compliant	<ul style="list-style-type: none"> Surface Mount Device (J-Lead44) JEDEC's reflow and handling standards compatible
Flexible configuration	<ul style="list-style-type: none"> Full access to sensor features (FC) Free run or external trigger mode

OPTIMIZED TOTAL COST OF OWNERSHIP

Reduced optic size and cost	<ul style="list-style-type: none"> 12 μm pixel pitch
Simplified image processing	<ul style="list-style-type: none"> Predictable behavior TECless, Shutterless compatible
Battery optimization	<ul style="list-style-type: none"> Low power consumption < 220 mW Digital mode



COMPACT

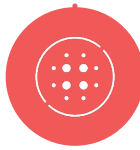

FULL DIGITAL



LOW POWER CONSUMPTION



SEAMLESS INTEGRATION

Recognition distances for human measuring 1.80 m x 0.50 m

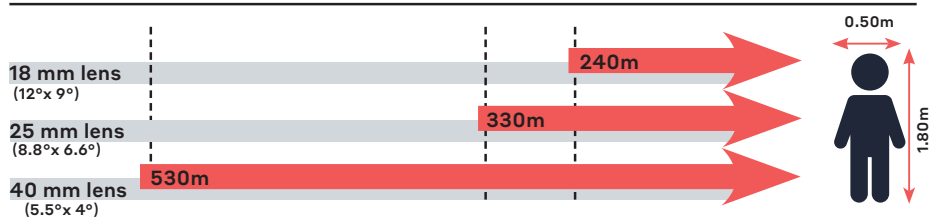

Range for Johnson's criteria, target deltaT = 2K, perfect atmospheric and optics transmissions, theoretical square pixel.

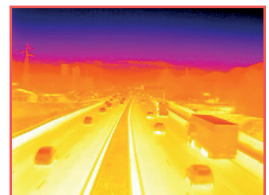
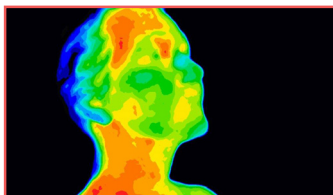

LYNRED HEADQUARTERS
 Avenue de la Vauve - CS 20018
 91127 Palaiseau - France
 Phone +33 (0)1 60 92 18 30
 info@lynred.com

DEVELOPMENT AND PRODUCTION CENTER
 Actipole - CS 10021 - 364, route de Valence
 38113 Veurey-Voroize - France
 Phone +33 (0)4 76 28 77 00
 info@lynred.com

REF: 06/2020/01-Istock & LYNRED pictures-Printed in France
 Technical characteristics described in this data sheet are for information only. They are not contractual and may change without prior notice.